BULK RATE
U. S. POSTAGE
PAID
Permit No. 6
Wilmington, Mass.
Residential Patron

The CRUSADER

WILM PUBLIC LIBRARY
MIDDLESEX AV
WILMINGTON MASS

SERVING READING, NORTH READING, TEWKSBURY & WILMINGTON

VOLUME 28 | NO. 31 | WILMINGTON . MASS. | WEDNESDAY | AUGUST 10, 1960 | PRICE 5 CENTS

JIMMY FUND DRIVE TO BEGIN

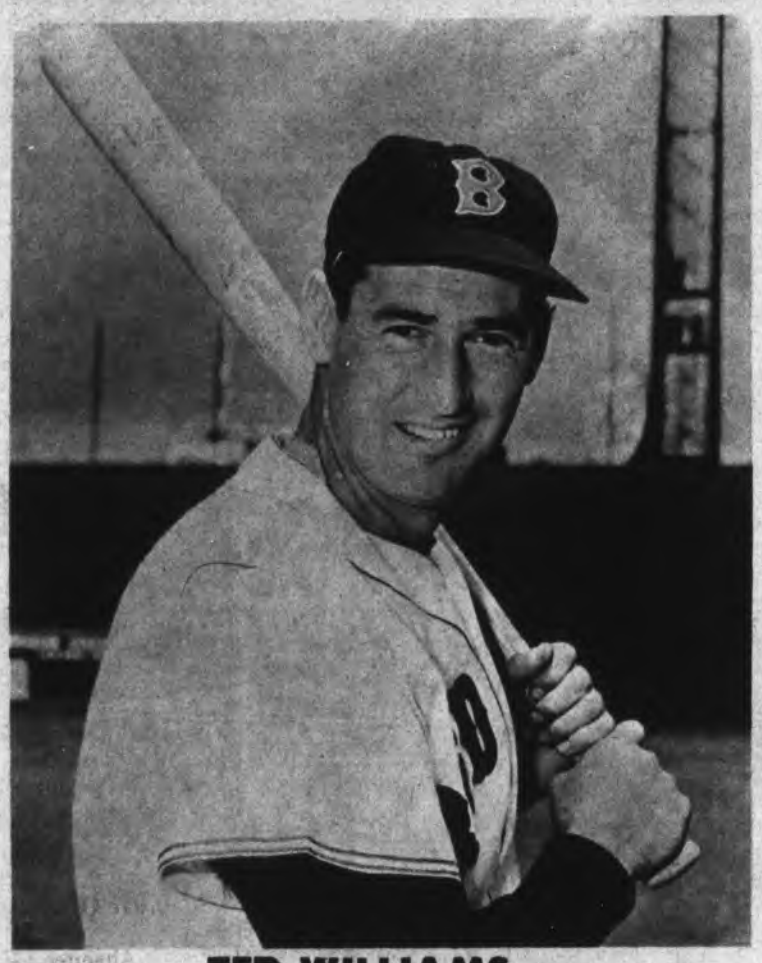

TED WILLIAMS

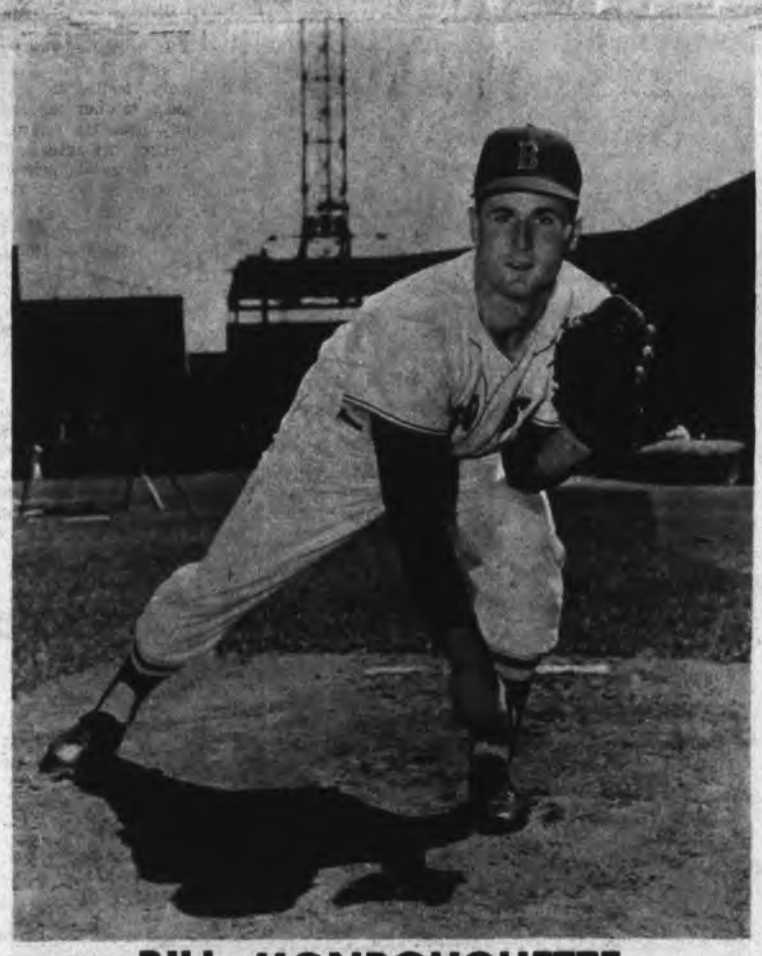

BILL MONBOUQUETTE

The above gentlemen are backing the Jimmy Fund 100%. The whole of New England is anxiously awaiting the burning of the mortgage of the Jimmy Fund building at Fenway Park. THE CRUSADER will print each week for five weeks pictures large enough to cut out and save. The original pictures will go to the boy or girl who collects the most money for the Jimmy Fund. Anyone interested in helping to fight the dreadful killer of children, please contact Mr. Scotty Laganas, Chairman or Mr. George Spano, Co-Chairman.

GIVE TO CONQUER CANCER

Esso Permit Shelved Again

Wilmington: Officials of Esso Standard Oil Co. have made several requests in the past two weeks that something be done about their proposal which was tabled at the last selectmen's meeting.

The firm proposes to locate a filling station on the site of the old Black Kat and Tunney's Furniture (corner of Main and Bridge Lane).

Mr. Black is still strongly opposed to allowing another such business to locate here, feeling that we have more than we need already. He also stated that most of our present dealers are local residents who will find it difficult to make a living if we keep allowing additional oil dealers to come in.

Mrs. Drew thinks that the permit should be granted. Her feeling is, that there is no good reason to be given for prohibiting it. Without a good reason, if permission is refused, the applicants have recourse to the courts.

Mr. DeFelice was not present at Monday's meeting when the issue was to be voted upon and Mr. Kidder abstained, therefore there could be no majority vote taken, thus---still no action.

Urban Renewal

That old chestnut, Urban Renewal is back on the fire again and is getting pretty warm. The Crusader queried numerous citizens this week regarding their feelings on the issue. It would seem that there is no "happy medium" we found enthusiastic approval, heated disapproval and complete apathy.

One gentleman whom we questioned replied "there too slow, I have lost all interest in the matter". We spoke to Mr. Smith, chairman of the Housing Authority on this and his reply was emphatic. The Urban Renewal issue, is in truth, not much older than it should be. On the average, such a project takes approximately five years to attain completion. One town in our state (North Adams) required a total of six years.

There are many who feel that the time for reconstruction passed with the arrival of the new modern shopping centers in the area.

As close as we can find, the general plan was instigated to modernize, in convenience and appearence, the business district of our community. The town will acquire the property via emminent domain, demolish the present buildings and sell the land to a developer. The developer, in turn will rent to the present merchants.

The Federal Government offers aid amounting to two-thirds of the cost and the State may pay half of the town's share, making it possible for the town to end up paying only one-sixth of the total sum. Most people, when told of the plan asked "yes, but who is the Federal Government, and where did the State get it's money?"

John Brooks, our newest selectman answered when questioned "I believe in Urban Renewal in principle, but whether I feel that it is right for Wilmington I would not care to say until I have more information on the subject"

Bernard McMahon, principal of our local high school confirmed what we heard earlier. Some 25 years ago, Edward Manning, now a resident of Reading, proposed that a road be constructed to by-pass the center. This highway would begin near the intersection of routes 38 and 129 and continue by Cain's Garage, cross Church St., near where the fire house is now and emerge somewhere on Middlesex Ave. However, that long ago, such a progressive-minded individual was given little consideration and the proposal was not acted upon. Many of those questioned agreed with Mr. Manning and feel that the town "missed the boat".

Paul Godzyk, local businessman told us that he fears the Urban Renewal project, in which the Federal Government will play such a prominent part has an air of Socialism about it. He stated sharply, "I for one want nothing to do with anything which even MIGHT become Socialist. This country was founded and has become all-powerful on a Capitolistic System, I feel that we should do nothing to endanger our present standards".

We asked Mrs. Kasabuski, a member of the Housing Authority her views and she said that she does not yet completely understand the proposal. (Mrs. Kasabuski was recently appointed to the board). When questioned as to whether anyone could guarantee that a developer would want our center when the demolition was finished she replied "THAT is a good question, we have no guarantee, but we can feel certain that the square will not remain barren".

One housewife told us that she does not care what happens if the project will simply make more parking at the post office. If per chance the center is not sold, there will be plenty of parking for this establishment as the Federal Government refuses to allow it to be located anywhere but in the center of town.

William Cavanaugh said some time ago that he is opposed to the plan mainly because the new development left no accommodations for his type of business. Mr. Smith when approached with this statement replied that the committee has made no guarantees to anyone regarding re-location. This will be up to the developer, not to the town.

One merchant in the square retorted "oh sure, we can rent space from the new owners IF they should choose to let us. What businessman would not, if possible rent to a concern able to afford more expense?"

Wilfred Andrews, an employee of the town told us that he is neither for nor against the present proposal as he does not fully understand it. He stated "I do however feel that something must be done. Ours is the most decadent business district in the area."

Local merchants told us that they have been "sitting on their hands" for the past three years waiting for the outcome of the proposal. If the town intends to destroy their present business sites, they do not intend to improve upon them. (In all fairness it could be said that some of them have been waiting for more than three years to make repairs.)

With our governing body accusing the Housing Authority of withholding needed information, and the authority accusing the selectmen of deliberately holding up operations in an attempt to investigate the possibility of "taking over" the project with most citizens having very definite ideas on the subject, it will be a most difficult decision to make -- are we "for or agin?"

ZAYRE Names New Store Managers

Mr. Leonard Frank has been named manager of the new Zayre Department Store, 128-38 Shopping Center, at the junction of Routes #128 and #38, Woburn, Massachusetts, it was announced By Mr. Joel Jacobson, Assistant to the President of Zayre Corp. Also named as assistant manager, was Mr. Robert I. Wolff.

Mr. Frank, a native of Boston, is a graduate of Newton High School and Boston University, where he obtained his B.S. degree in Business Administration. He was formerly manager of Gilchrest Co. in Brockton and Waltham before joining the Zayre organization in March, 1960.

Married and the father of four children, Mr. Frank resides at 25 Westlake Road, Natick, Mass.

Mr. Robert I. Wolff, a native of New York City, also attended Newton High School and Boston University. He served in the Infantry Division of the U.S. Army in the Territory of Hawaii.

Mr. Wolff has been connected with the Zayre organization for two years in the Medford and Roslindale stores.

He resides with his wife Norma at 1415 Commonwealth Ave., Brighton, Massachusetts.

The official opening of the newest Zayre Department Store in Woburn is scheduled for Thursday, August 11th.

North Reading Town Meeting

NORTH READING: Approximately 150 voters passed the 26 articles on the Warrant for the Special Town Meeting Monday night at the Daniel Shay Auditorium.

The first three articles. all concerning zoning changes on Main St., for three proposed bowling alleys, took up the first 50 minutes of the meeting. Although there was considerable discussion, there was no real opposition.

On Article 4 the Town voted to transfer from Surplus Revenue the sum of $200.00 to purchase materials for fire alarm maintenance. At the start of the meeting, Surplus Revenue contained $28,000.

Article 5, to name the new elementary school "J. Turner Hood Jr." School, in honor of former Superintendent of Schools Hood who retired recently, met no opposition.

Articles 6 and 7 asked for $800.00 for partitions in the Town Hall and $700.-00 for furniture for the Selectmen. It was stated that conditions in the Welfare Office, where the Selectmen now meet, were crowed and the movable partitions proposed would section off a portion of Town Hall, from the corner of the stage (on the Park St. side) to the windows, providing a larger meeting place for the Selectmen. It is hoped at a later date to do the same in the other side of the Hall. The petitions would be seven feet high, with the lower half solid and the upper half glass. The center of the Hall would be left open for public hearings. The amount of $700.00 for furniture was questioned, and it was stated that it would go out on bids and this was a tentative figure. John Mitovich stated that some in dustries sold surplus furniture and that he would be glad to look into this matter to see if furniture might be obtained this way at a better price.

(Continued to Page 4)

"Mrs. George Ernest would like to thank everyone who had a share in making "George Ernest Day" such a large success. It was a tribute that will long be remembered by the Ernest Family."

Leave Of Absence Granted

Wilmington: Members of the School Committee voted on Wednesday evening to grant a two year leave of absence to Roland Preble who wishes to teach in Germany, feeling he will have more to offer our community upon his return. Mr. DeLuca has agreed to take over the evening school adult classes during the absence of Mr. Preble.

It was stated that there are still three vacant teaching positions in our school system. A math and social studies at the high school and one in the elementary.

The purchase of furniture for the Swain School was discussed. A slight disagreement occurred as to whether chrome or mahogany furniture would best fill the requirements. It was decided to purchase three rooms of chair-desk units from the Hammet Furniture Co. in Cambridge at $20.50 per unit.

Five new text books were approved for Spanish, German and French classes upon the recommendation of Miss Wilson.

The possibility of combining the duties of the attendance officer with those of the census taker was discussed. It was decided to keep the two separate until further information can be obtained on the subject.

With the resignation of Ernest Cail, the position of attendance officer has been left open and applications are being accepted

TOWN OF TEWKSBURY
REGISTRY OF VOTERS
SHAWSHEEN SCHOOL
THURSDAY AUGUST 11th 7 to 9 p.m.
TOWN HALL
FRIDAY AUGUST 12th 12 NOON TO 10 P.M.
Naturalized Citizens Bring Papers Signed
Herbert Fairbrother CLN. Board of Reg.
William Bennet George McCoy John F. Hedstom Town Clerk

MALE AND FEMALE HELP WANTED
ANIMAL TECHNICIANS
Further Expansion Requires Additional Female Personnel To Train As Animal Technician In Our Modern Air Conditioned No. Wilmington LAB.
EXCELLENT WORKING CONDITIONS
STEADY EMPLOYMENT
CALL OLiver 8-3333
MR. MILLS 8:am-4:30 pm for Appointments

STROUT REALTY
LISTINGS WANTED
17 Moulton Ave.
STONEHAM
Tel. ST 6-2686

ANNOUNCING
THE OPENING OF
ricco's
hair stylist

ALL TYPES OF BEAUTY CULTURE
GRAND OPENING WEEK OF AUGUST 10th
NEW - MODERN - AIR-CONDITIONED SALON
RTES. 128&38 SHOPPING CENTER
WOBURN, MASS.

BUSINESS LOCATION
RTE 38 WILMINGTON
BUILDING 40x70 PLUS
UPSTAIRS 315 FT FRONTAGE
1¼ ACRES PRICED LOW AT
$38,000 - HURRY
CALL OL 8-9571

SMALL HOME—BURLINGTON
IDEAL FOR COUPLE
4 ROOMS AND BATH
F.H.W. HEAT BIRCH
CABINET KITCHEN SCREENED
PORCH FULL BASEMENT
$9900 CALL OWNER BR 3-9436

DRUGS AND SUNDRIES
SILVER LAKE PHARMACY
98 Main St., Wilm.
THE FRIENDLIEST DRUG STORE IN THE WORLD
WE TRY TO PLEASE EVERYBODY!
call
OL 8-4617
LOUIS HAILSON

The CRUSADER
P.O.B. NO. 506
110 MAIN ST. WILMINGTON, MASS.
OLiver 8-9000
DEPPCO INC. ..... Publishers
HAROLD F. PHILLIPS Jr ..... NR 4-3910
EDITOR
HELEN MURPHY ..... OL 8-4148
ADVERTISING & CORRESPONDENT
CORRESPONDENTS
MRS. BETTY DOWNS ..... OL 8-2901
Wilmington
POLLY NUNES ..... NR. 4-3892
N. Reading
MICKEY DAY ..... REading 2-3245

From the Editor

SOMEWHERE OVER THE RAINBOW

From Now 'til November

Both Democratic and Republican legislators will be trying to build a campaign record during the closing part of the 86th Congress. They will vote for the bills they think will win votes. Both parties will be anxious to "give the people what they want". And since so many people want so many things, we may find ourselves overwhelmed by Congressional generosity.

Unfortunately, more Congressional spending—no matter what it is for—will add to the inflation that already has cut so much purchasing power out of the dollar.

Some very expensive proposals remain to be acted on by Congress. Each of them would benefit some special group of voters. But their total effect would be to hurt all citizens through inflation.

Our Congressmen are under strong pressure to vote for these bills. They will do so unless they receive some indication from us that we believe it is more important to stop inflation than to obtain government handouts for ourselves or for any special groups—however worthy those groups may be.

Unusual Pet

Wilmington: One evening, some weeks ago, Mr. and Mrs. Henry Jensen of Andover St., heard a strange noise outside their kitchen door. Upon investigation, they discovered two tiny raccoons, no larger than newborn kittens huddled together in a corner.

The Jensens adopted the small animals, feeding them with eye droppers and baby bottles until they were old enough to eat on their own. As the youngsters grew, they developed into most lovable housepets, winning completely the affection of the Jensen children.

When the care of two lively raccoons, who refused to return to their woodland home, became too much for Mrs. Jensen, one was transferred to the care of a family further down the road, but "Frankie" stayed on.

The pixie-like visitor remains at the Andover St. home continuing to enchant his benefactors and passers-by as well.

N.E. T&T To Extend Service To N. Reading

Board of Selectmen have received the following letter from the N. E. T. & T. Co. dated July 25, to the attention of Mr. Staruti:

Gentlemen: It was a pleasure to review ulimited Metropolitan Service at your recent meeting. In response to your request for more detail I am Happy to inform you that we are planning to offer 1 (one) party extended area residential service to North Reading subscribers on an experimental basis starting in December, 1961.

Being of an experimental nature this offering is filed with the Department of Public Utilities for a period of one year. Present plans are also subject to change dictated by existing facility conditions and construction requirements.

Should it be possible to improve the December date mentioned above, I will notify you immediately. In addition, I am looking forward to another meeting with your Board to amplify any further questions you may have in connection with unlimited Metropolitan Service. (signed) Henry W. Robinson, Manager.

Julia Meade In "Pajama Game"

"The Pajama Game", which introduced the famous song hits, "Hey, There" and "Hernando's Hideaway", and became the eighth longest-running musical comedy in New York's theatrical history, has been scheduled as the North Shore Music Theater's next attraction at Beverly. It will be given for the week beginning August 15, with Walter Farrell as the pajama factory superintendent whose love life is complicated by a labor dispute, and Julia Meade as the girl he has to fire when she leads a sit-down strike. Based on Richard Bissell's best-selling novel, "7 1/2 Cents", which was a Book-of-the-Month Club selection, "The Pajama Game" was written by George Abbott, with songs and music by Richard Adler and Jerry Ross.

Julia Meade, according to TIME Magazine, "has been seen on two of TV's top-rated programs, "The Ed Sullivan Show" and "Playhouse 90". On Broadway, Miss Meade was featured in "The Tender Trap", "Double In Hearts" and "Roman Candle", and has been starred in many of the top summer theatres in "Tea and Sympathy", "Plain and Fancy", "Oh Men, Oh Women", and "Once More With Feeling". Last year she made her movie debut in "Pillow Talk" with Rock Hudson and Doris Day.

Walter Farrell began singing at the age of seven and after completing high school, worked in many leading summer theatres. In New York, he has appeared in "Shangri-La", "The Beggar's Opera" and lead roles with the New York City Opera Company in "Taming of the Shrew" and "Boris Godonov". He's made guest appearances on many top television shows and been featured at night clubs in New York and Las Vegas.

Charles Tate has directed this production of "The Pajama Game" with a large cast including Caroline Worth, Lucy Greeno, Robert Bernard, Honey Sanders and Graham Velsey. Bill Demos has designed the scenery, Harry Mitchell the lighting and costumes are by David Toser.

Performances at the North Shore Music Theater, located on Route 128, Exit 9, Beverly, are given Monday through Saturday evenings at 8:15 P.M., with a matinee on Wednesdays at 2 P.M.

There is a Pro-Matinee Fashion Show every Wednesday at the Theater Terrace Restaurant, adjacent to the theatre, with fashions from The Gray Shop of Boston, modeled by the Hart Girls. Buffet Luncheon is served during the showing.

Reservations may be made for the North Shore Music Theater by calling WA. 2-8500 or the local ticket agency.

Forecasts Heavy Veterans Vote

WASHINGTON--- (ALNS) --- National Commander Martin B. McKneally of The American Legion has forecast a heavy veterans vote in the Presidential election this year, predicting that a majority of veterans will consider the candidates on the issues of military preparedness and national strength.

However, Commander Mc Kneally pointed out that the nation's veterans "range through the whole political spectrum," and couldn't be counted on to vote in a bloc.

"To stratify veterans is to stultify them" he declared. "They were selected for military service without reference to politics and you can't classify them politically now."

Commander McKneally said one of the chief criteria of the former servicemen in their Presidential choice, however, would be the candidate's position on preparedness.

"Certainly veterans will insist on military strength," he stated. "They understand this is a very serious time for the country and the free world."

The national commander told reporters during the interview that The American Legion was "satisfied" with the veterans affairs plank in the Democratic Party platform, and was sure the Republican plank would be agreeable as well.

Commander McKneally acknowledged that the 22 million veterans could have a "tremendous" influence on any national election. These ex-servicemen, plus their families, make up about 45 per cent of the nation's population, according to Rep. Olin Teague (D-Tex.), chairman of the House Veterans Affairs Committee.

To The Editor

Gentlemen:

Please consider this letter as my formal resignation from the North Reading Personnel Board, effective immediately for the following reasons:

The lack of cooperation and sincerity that the Board of Selectmen has shown toward the Personnel Board and its predecessor, the Wage and Salary Evaluation Committee, has finally reached a point that makes it impossible for me as Chairman to run the Personnel Board in the best interest of the town and its employees.

My only regret in taking this action is the fact that all the effort expended in originally establishing the Personnel Board seems to have been wasted since the interests of the town employees and the town, itself, continue to come second to the special interests of the Board of Selectmen.

Sincerely,
H. W. Eismann

Dear Mr. Phillips:

This letter is prompted by an item which appeared last week in the Crusader. Your local correspondent, Mrs. Downs, mentioned the weed spraying conducted by the Wilmington Tree Department over the past few weeks, and was slightly incensed about it. Well, so am I.

Every day we get drummed into us that we should "Keep America Beautiful", "Leave your camp sites clean", "Others want to enjoy the Scenery", etc, etc,. Television, Radio and other media constantly remind us that we have a heritage to maintain and that everyone is entitled to enjoy the beauty of the countryside. I agree with them heartily.

It seems somehow incongruous that public officials who want us to keep our garbage to ourselves and are so concerned about how the roads look, should send spraying trucks out at the height of the tourist season, not to mention children home from school wanting to go on hikes and picnics.

My own gripe is of course that Rattlesnake Hill Road, including the area in front of my house is brown and dead. Lining both sides of the road are 5 to 10 ft wide strips of dead vegetation and it is not a pleasure to behold, neither for those of us who live here nor for the many who travel along this road.

I am sure if enough people feel about this as I do, a solution could be found. Spraying is necessary I know, but please find some other time of year to do it.

Sincerely,
Elizabeth M. Jensen

CARL ANDERSON FLORIST
FLOWERS FOR ALL OCCASIONS
Weddings *Anniversaries*
Funerals *Bouquets*
CARL ANDERSON FLORIST
432 Haverhill St. Reading Tel. Re 2-0243

NORTH READING
FRUIT ORCHARD
Bananas 12¢ LB.
Oranges - JUICE 2 Doz 69¢
NATIVE Tomatoes 3 Box 29¢
CAL. Sugar Plums 2Doz. 49¢
Alberta Peaches 2 Doz. 39¢
JIM and AL NO 4-4644
OPEN EVERY DAY OPEN SUNDAY TILL 9:00

J. Arthur Poitras
SHOE COUNSELOR

NORTH SHORE MUSIC THEATER
ROUTE 128 · EXIT 9 · BEVERLY
COMING — Aug. 15 - 20
PAJAMA GAME
JULIA MEADE
Eves 8:15-Mat Wed 2 PM
Call WA 2-8500 or
AVCO & SHOP-RITE STORES
CHILDREN'S SHOW - AUG. 18 - 2:00 PM
"BEAUTY and the BEAST"
TERRACE RESTAURANT
COCKTAILS & DINNER
Pre-Matinee Fashion Buffet—Wed. 12:30
Last Times — "SOUTH PACIFIC"

ELLIOTT'S
OPEN DAILY 9 to 5:30
MON. & THURS. 9 to 9
WILMINGTON PLAZA
STORE OPEN DAILY
9 to 9
a New Rug to set your HOME ABLOW
9'x12' RAYON RUGS
... with their own 3-16" foam cushion!
No rug pad needed.

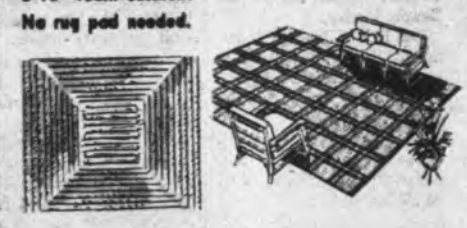

Brand New Shipment!
Fine selection of solid colors that enhance the beauty of any type of furniture. Plump, foam cushion saves you the price of a rug pad.
39.99 lin.
• No Money Down • Months to Pay • Free Delivery
216 Central St.
Lowell, GL 3-1796
Wilmington Plaza
Wilmington
OL 8-3322
Elliott's
"First with the finest...for FLOORS and WALLS"

GOOD PLACES TO MEET, GREET, AND EAT

YOU'VE TRIED THE REST
NOW TRY THE BEST!
THE CLAM SPOT
DRIVE-IN
FOR A MEAL OR A SNACK
FRIED SHRIMP
HAMBURG PLATE
LOBSTER SALAD PLATE
FRIED CLAMS
FRIED SCALLOPS
HALF FRIED CHICKEN
285 MAIN ST. (RTE. 28) NO. READING, MASS.
TEL. YOUR ORDER NO 4-3591

CATHAY GARDEN
ROUTE 110
LOWELL-LAWRENCE BLVD.
CHINESE AMERICAN FOOD
DAILY LUNCHEONS 11:30 a.m. to 2:30 p.m. 65¢ up
Dinners Daily 11 a.m.-2 a.m.
"ORDERS TO GO"
GL 4-6402

NO 4-2461 OPEN DAILY 3PM-2AM
SAT-SUN 12 NOON-2AM
DRAGON VILLAGE
CHINESE RESTAURANT
ORDERS TO TAKE OUT
NEW MANAGER
FREE PARKING
NEW DINING ROOM
MAIN ST. RTE. 28
NORTH READING

BONFANTI'S
RTE. 28 NO. READING
Tel. NR. 4-3041
DAILY SPECIAL
LOBSTERS - 2 for the Price of 1
No Charge for Private Banquet Room
STEAM CLAMS
CHICKEN-STEAK-ITALIAN FOOD

COMPLETELY RENOVATED
STONEHAM
BOWLING ALLEYS
8 Alleys Automatic Pinsetters
Interested in Consistent Bowling leagues
Men and Women's
Call for Reservation St. 6-0490
387 MAIN ST. After 6 P.M. No. 4-4070

Follow This Section
For Good Dining
And Entertainment

IMPERIAL ALUMINUM Company, Inc.
AWNINGS
SIDING
WINDOWS
DOORS
JALOUSIES
PORCH ENCLOSURES
Expert Installations and Extra Savings On ALCOA ALUM. 4" and 8"
CLAPBOARD SIDING
• Choice of 7 Beautiful Colors
• All Installations Guaran't'd
• We will not be undersold
Jalousie Enclosures
for PORCHES and BREEZEWAYS
NOW at
$2.50 persq. ft.
Installed Complete
Designed to fit your home
Fully weather stripped. Top quality jalousies.
ALCOA ALUMINUM
All Extruded 3-Channel Tilt
COMBINATION STORM WINDOWS
SALE - NOW THROUGH SUMMER
Originally $16.95
Now $12.95 Installed
5 or more windows
FULL 1" ALUMINUM STORM DOOR
Complete with grill
$44.75 installed
FOR FREE ESTIMATES CALL OL 8-9697

County
Real Estate Company
WILMINGTON, MASS.
OL 8-2012
THE CLARKS
99 CHURCH ST.

BEAUTY TERRACE

PERMANENTS $8.50 & UP
Hair Coloring—STRIPPING
Tinting & Bleaching
Silver Blond Bleaching
Regular Hair Stylist ROSE ARENA
CLOSED MONDAYS
TUES. thru SAT. 9-6 Also FRI. EVE. till 9 P. M.
106 MAIN ST., WILMINGTON - NEAR SILVER LAKE
Lamp Cutting Phone OL 8-8251

Solopak HEARING CENTER
84 HAVEN ST., READING, MASS.
• Hearing Aids • Hearing Aid Repairs
• Batteries • Earmolds • Earcords
OFFICE HOURS
MON. THRU FRIDAY ..... 9 A.M. to 5 P.M.
SATURDAY ..... 9 A.M. to 12 NOON
EVENINGS: TUES. & THUR. ..... 7 P.M. to 8 P.M.

KITTY'S INC.
Junction of Routes 62 & 28 No. Reading 4-4541 and 4-9509
Air Conditioned
A LA CARTE
Baked Stuffed Shrimp 1.10
Pepper Steak Dinner 1.25
2 Sausages and Sauce (on a plate) .75
Fried Clam Roll .60
Meat Ball Dinner .95
2 Meat Balls and Sauce (on a plate) .60
Hamburg Plate (2 patties) .95
Veal Cutlets 1.20
Sausage Plate (3) 1.25
Lamb Chops (2) 1.25
2 Pork Chops 1.25
2 Eggs, any style, and Bacon .85
Fried Haddock Fish Plate .95
Clam Plate 1.20
Fried Scallops 1.20
Cold Chicken Plate .95
Chicken Cacciatore Dinner 1.25
Veal Cacciatore Dinner 1.25
Fried Chicken (one half) 1.25
Grilled Steak 1.50
Kitty's Sirloin Steak Special (1 lb.) 2.85
Hot Turkey Sandwich, Fr. Fr. Pot. and Vrg. .95
ITALIAN STYLE SPAGHETTI or RAVIOLI (10c Extra)
Spaghetti with Tomato Sauce .80
Spaghetti with Meat Balls .95
Spaghetti and Meat Sauce .95
Spaghetti with Veal Cutlets 1.15
Spaghetti with Mushroom Sauce .95
Spaghetti with Peppers .95
Spaghetti with Sausage 1.15
Spaghetti with Veal Cacciatore 1.15
Spaghetti with Chicken Cacciatore 1.15
ALL CHILD'S PLATES—70c
ORIGINAL PIZZA
Cheese .90
Cheese with Peppers 1.10
Cheese with Mushrooms 1.10
Cheese with Onions .95
Cheese with Salami 1.10
Cheese with Anchovies 1.10
Cheese with Sausages 1.10
Cheese with Meat Balls 1.10
Cheese with Garlic .95
Kitty's Special 1.20
Antipasto Small .65 Large 1.25
Italian Salad — Large .70
Italian Salad — Small .35
Clams
Large 1.25
Small .65
French Fries or Onion Rings (same price)
Large .65
Small .35
Side Order of Cole Slaw .15
Side Order of Peppers .25
ORDERS TO TAKE OUT
Clams
½ Pint .60
Pint .95
Quart 1.85
French Fries or Onion Rings (same price)
½ Pint .50
Pint .85
Quart 1.60
Quart of Spaghetti Sauce 1.00

OL 8-9000 BENEATH THIS BANNER ARE THE WORLD'S BEST BARGAINS OL 8-9000

CALL OLiver 8-9000

Classified Ads

Furniture & Appl.

COOMBS FURNITURE RUGS
51 yrs. In Wholesale Business
464 Middlesex Ave.-Wil.
Open 9-9 OL 8-4511

APPLIANCE REPAIRS
REFRIGERATORS
FREEZERS
AIR CONDITIONERS
ELECTRIC RANGES
Prompt and efficient service-Reasonable Rates
KENNETH WINCHESTER
UL 1-2592

HARVEY'S Radio & T. V. Service
282 Main St. - Wilm.
O L 8-4520
REPAIRS ON
Auto Radios--Hi-Fi Sets
STEREOS – T.V. Sets

Wilmington Floor & Wall Covering—WILL REPAIR All Ceramic Tile Walls & Fixtures, Separations Fron. Tile to Tubs
CALL CARL OL—8—4276

MAGEE DONNELLY
POWER OIL BURNER
SALES and SERVICE
PLUMBING–HEATING
Authorized Dealers
General Elec. Appliances
Haverhill St.-No.Reading
NR 4-3141 NR 4-3142
Financed If Desired
Open Friday Evenings
Reg. No. 6222

LANDSCAPING

HAVING SEWER TROUBLE?
GAGNON'S SEWER SERVICE
GLenview 3-5631 - 1-9410
123 Commonwealth Ave. Lowell
Septic Tanks - Cesspools and Dry Wells
Pumped Out and Installed
Reliable - Reasonable
Clogged Sewer Lines Opened Up with Electric Machine

JUNK CARS WANTED
Tewksbury Auto Parts
714 East St. Tewksbury
24 hour tow service
UL 1-7887
Highest Cash Prices Paid

FOR SALE
1959 VOLVO-REO
ORIGINAL OWNER
LIKE NEW, 21,000 miles
3 SPRUCE Rd.
NO. READING 4-4987

1954 FORD
VICTORIA HARDTOP
V-8 MUST SACRIFICE THIS WEEK
CALL NO.4-4203

WILMINGTON
Plumbing & Heating Supply
417 Main St. Wilmington
OL 8-4745

MARKET FOR SALE
AMONG OUR NUMEROUS LISTINGS WE HAVE A REAL ACTIVE NEIGHBORHOOD MEAT & GROCERY STORE FOR SALE.
$6,000 BUYS THIS ACTIVE MARKET AS OWNER IS RETIRING. FIXTURES ALONE WORTH MORE THAN ASKING PRICE.
MAHONEY REAL ESTATE
905 MAIN ST.
WOBURN, MASS.
WE 3-7025 WE 3-7542

RALPH'S BARBER SHOP
NORTH WILMINGTON
Mon. Thru Sat. 8
Sat. 8:30 to 6:30 P.M.

CESSPOOL PROBLEMS?
WE PUMP AND INSTALL SEPTIC TANKS AND CESSPOOLS
JOSEPH H. APP
OL 8-2223
WE 3-1077

For Sale

RUG WOOL
Wamesit Turkey Farm Store - Rt. 38
Tewksbury, Mass.

SAVE HUNDREDS
1958 DeSOTO
4 door Sports man. Full power 19,yyi miles. Owner transfered over seas. Must sell this week.
Call North Reading 4–3896

Services

H.S. SORENSON CO. Inc
Watch & Jewelry Repairing
Wakefield Oldest-Largest Jewelry-Giftshop
10 Albion St.-CR 9-1120

JOE'S TAXI
OL 8-2949
Prompt 24 Hour Service
Equipped With Two-Way Radio

DON HENTSCHEL
Complete Wedding Photography
UL 1-9147

WOBURN SCHOOL OF BUSINESS
I. B. M. Keypunch, Tabulating & Wiring - Comptimeter, Burroughs Calculators, Manual & Elec. Typewriters, Shorthand
– LOW TUITION –
SHORT COURSES DAYS
EVES. SATURDAYS
DIPLOMA FREE
PLACEMENT SERVICE
323 Main St. Second Floor
WE 5-1636
Woburn

CONNIES
BARBER SHOP
2 BARBERS FULL TIME
CONNIE & VINCENT GUILIANO
1 LOWELL RD.
NO. READING
TEL. NO 4-8597

RIDE WANTED
FROM BURLINGTON AVE. (NEAR SWAIN Rd.)
TO
HOUGHTON-MIFFLIN PLANT (NEAR HIGH VOLTAGE ENGINEER)
IN BURLINGTON
LEAVE Before 8:15 a.m.
RETURN AT 4 p.m.

House Const.

HARPER-WILT CO.
BLDG. MAINTENANCE
NO 4-4379 4-4333
CARPENTRY MASONRY
PAINTING ROOFING

FOR SALE
USED TV
TABLE MODEL
17" $25
OL 8-8714

FOR SALE
1,000 --1956 2 dr. Ford Custom range wagon, Radio, automatic transmition, Call Ol-8 2227, Evenings.

WANTED
IN WILMINGTON
1 OR 2 FAMILY HOUSE
ANY CONDITION
OL 8-8850

ONE OF THE FASTEST GROWING BUSINESS IN AMERICA. First time offered in this area. First class locations available. Responsible man or woman (part or full time) to operate. No selling or soliciting. Necessary capital $1995.00. Earnings unlimited. Do not answer unless you meet requirements. Write Western Sales & Mfg. Co., 329 Idaho Bldg., Boise, Idaho.

BACK HOE WORK
TRENCHING
Dry Wells–Grading
LANDSCAPING
Septic Tank Systems
Installed and repaired
CALL
AUSTIN ROUNDS
OLIVER 8-8015

Service Stations

McIntire's Texaco
BRAKE SPECIALISTS
GENERAL REPAIRS
Finest Equipment in New England

WHEELS BALANCED ALIGNED
MECHANIC'S ON DUTY
8 A.M.-5 P.M. MON. - SAT.
Rte 28, 190 MAIN ST. North Reading
Tel NR 4-3431 | Located at Wedge Oil Co.

FLYING A SERVICE
Tom O'Conners
TIRES REPAIRS
BATTERIES LUBRICATION
ROAD SERVICE
342 Main St.
WILMINGTON, MASS.
OLiver 8–8354

MEL'S TEXACO SERVICE
287 Main Street
Wilmington, Mass.
OL 8-8337

WHEEL ALIGNING
Front End Service
Cars – Trucks
L & M
AUTO SPRING SERVICE
Springs for all Makes
SPRINGS REPAIRED AND RESET
BRAKE SERVICE
437 Lawrence St.-Lowell
Gl 2-7925

WANTED
EXPERT PLASTERERS TENDERS, TOP WAGES CAR NECESSARY
OL 8-4961

MOON REAL ESTATE NOW FOR SALE
OL 8-9000

BEDELL BROTHERS INSURANCE
OL 8-4465
102 Main St. Wilmington

If you want to buy or sell a Business, for Quick Action Sub Real & Inv. Assoc.
OL 8-9571

JOHN F. GLEASON AGENCY
Complete Insurance Service
Fire-Life-Causalty-Surety
UL 1-2241
1764 Main St. Tewksbury

LISTINGS WANTED
MAHONEY REAL ESTATE
905 Main St.
Woburn
Tel.–Wells-3–7025

LISTINGS WANTED, Marion T. Murphy, Real Estate, 943 Main St., North Woburn and Wilmington Line, OLiver 8-3581.

WANTED IMMEDIATELY
KEYPUNCH OPERATORS
FOR DAY AND NIGHT SHIFTS
TEMPORARY ASSIGNMENTS–HIGH HOURLY WAGES
NO FEE – APPLY OR CALL
CERTIFIED BUS AND EMP. SVC.
323 MAIN ST. WOBURN
Open 9A.M.-9:P.M. WELLS 5-1636

Alma's 1 Grove Ave.
NEXT TO SILVER LAKE

PIZZA! TO TAKE HOME!
PIZZA DAYS
THURS - FRI - SAT - SUN 5P.M. - 10 P.M.
CALL YOUR ORDER IN; BY THE TIME YOU ARRIVE, YOUR PIZZA WILL BE READY
A VARIETY OF PIZZAS
OUR PIZZAS ARE MADE TO SUIT YOU
SPECIAL ORDERS FOR
CAKES and PASTRIES for all Occasions

USE THE ADS As Your BUYING GUIDE

INVEST IN AMERICA

CERTIFIED ELECTRONICS, Inc.
378 MAIN ST. STONEHAM SQUARE
TV RADIO STEREO
'Servicing our Specialty'
BE SURE---INSIST ON A
'Certified golden service guarantee
STONEHAM 6 - 3118 / 3118 / 0253

COMMONWEALTH OF MASSACHUSETTS

Middlesex, ss.

To Mary Katherine Baldinelli of Humble in the State of Texas.

A libel has been presented to said Court by your husband, Julius Baldinelli praying that a divorce from the bond of matrimony between himself and you be decreed for the cause of desertion--and praying for custody of minor children.

If you desire to object thereto, you or your attorney should file a written appearance in said Court at Cambridge within twenty-one days from the nineteenth day of September 1960, the return day of this citation.

Witness, John C. Leggat, Esquire, First Judge of said Court, this twenty-seventh day of July 1960.

John V. Harvey Register.

FOR SALE
4 PIECE BAMBOO SET
DIVAN, 2 CHAIRS, STEPTABLE
2 years old
5 PIECE NATURAL FINISH KITCHEN SET
MAPLE BED & CHEST
BOX SPRING & MATTRESS
ALL REASONABLY PRICED
CALL AFTER 6 p.m.
NO 4-3292

COMMONWEALTH OF MASSACHUSETTS

Middlesex, ss.

To all persons interested in the estate of Edith L. Symmes late of Wilmington in said County, deceased, intestate.

A petition has been presented to said Court for license to sell at private sale certain real estate of said deceased.

If you desire to object thereto you or your attorney should file a written appearance in said Court at Cambridge before ten o'clock in the forenoon on the twelfth day of September 1960, the return day of this citation.

Witness, John C. Leggat, Esquire, First Judge of said Court, this twenty-fifth day of July 1960.

John V. Harvey, Register

COMMONWEALTH OF MASSACHUSETTS
PROBATE COURT

Middlesex, ss.

To all persons interested in the estate of Homer. R. Fitts late of Wilmington in said County, deceased.

A petition has been presented to said Court, praying that Grace G. Perkins of Watertown in the County of Middlesex, or some other suitable person, be appointed administratrix of said estate.

If you desire to object thereto you or your attorney should file a written appearance in said Court at Cambridge ....before ten o'clock in the forenoon on the eighteenth day of August 1960 the return day of this citation.

Witness, John C. Leggat, Esquire, First Judge of said Court, this nineteenth day of July 1960.

John V. Harvey, Register.

INVEST IN AMERICA

Town Meeting

(Continued from Page 1)

Article 8 asked for $300.-00 for a desk and chair for the Town Accountant, and this article went through a similar questioning period with the same answers as for Article 7. Many voters seem to think this figure high event for a tentative one.

On Article 9 the Town voted to transfer from Surplus Revenue $200.00 for repairs to the Building on the Common as there was no money in this fund.

Article 10, to authorize the Selectment to sell the Fire Dept.'s Jeep passed after it was stated that is was not practical to fix it up as too much money would be involved.

Article 11, to see if the Town will vote to transfer from available funds the sum of $1,00.00 to move the house of Herbert Gibbons on Concord Street, and to drive a shallow well and put in a swage system, passed without discussion. This is to make room for the rerouting of Concord St.

On Article 12 it was voted to transfer from General Highway Fund $22.-43 to pay a 1959 heat bill which had been overlooked.

Article 13- it was voted to transfer $2,000.00 from Road Machinery Fund to Road Machinery Maintenance.

On Article 14 it was voted to transfer from Walter Surplus the sum of $1,-500.00 for the purpose of laying a water main crossover on Main St. This article showed forsightedness, as the State is about to hop-top the Main St., and the Town would not be allowed to do this for 5 years. In view of possible business expansion in the area this water may be needed before five years are up.

Article 15 was passed without too much discussion, changing a By-Law allowing the Town Employees to have a representative on the Personnel Board.

Article 16 transfer from Surplus Revenue sum of $400.00 for Cemetery Maintenance, and was passed although the Finance Comm. did not approve. Finance ... stated funds should be available from Care of Lots and Graves Accoutn.

Article 17 transferred from Cemetery Labor, Fund the sum of $500. to Cemetery Maintenance Fund.

Article 18, to transfer from Surplus Revenue $1,-500. to pay Thomas P. Russell, Attorney for professional services in the case of Kurz vs Board of Appeals, at first lost by a

Article 19, to transfer from Surplus Revenue $650.-00 to pay Arthur S. Drinkwater, Attorney, for professional service in the case of Kurz vs. Board of Appeals, was passed over.

Aarticle 20, also considered controversial by the Finance Comm. was passed, transferring $1,050.00 from Surplus to pay Vincent J. Celia, Attorney, for professional services in the case of Drinkwater, et al,

BUYING GUIDE USE THE ADS

BENCO ALUMINUM CO., INC.
412 MAIN ST. • STONEHAM SQ.
We Manufacture and Distribute Aluminum Products

3 Channel Combination Screen and Storm Window. Self-storing screen. Tilt-in for cleaning. Storm sashes insulated. Guaranteed. Up to size 32"x65". $15.95 Inst

TEXTURED CLAPBOARD SIDING 1,000 sq. ft. Inst. $399

ALUM. PATIO COVER or CARPORT
Famous Redwood Under Structure
Up to Size 6'x14' INSTALLED $159

ALUMINUM PORCH ENCLOSURES Each Sq. Ft. Instal. $2.00

Aluminum STORM DOOR Installed $45.00
1" to 16" GRILLE — Piano Hinge

Merchandise Can Be Seen At Factory Showrooms
Or For Free Home Demonstration
ST 6-2222 • ST 6-7015

SAFE BUYS in
USED CARS
at
HERRICK BUICK, Inc.

1958 BUICK "Special" 4 Dr. Hardtop Sedan
Color—Gray and White, full equipment $1950

1957 BUICK "Special" 4 Dr. Hardtop Sedan
Color—2 tone green, matching custom interior, full power equipment $1700

1957 BUICK "Special" 4 Dr. Sedan
Color—Gray, very clean $1450

1956 BUICK "Century" 2 Dr. Hardtop
Color—2 tone Gray, custom red and black nylon and leather interior, power steering & brakes, very low mileage $1475

1956 DESOTO "Firedome" 4 Dr. Hardtop
Color—Maroon and White, power steering and brakes, full equipment $1350

1955 BUICK "Special" 2 Dr. Hardtop
3 to choose from .... each $1100

1954 BUICK 'Roadmaster" 4 Dr. Sedan
Color—Black, full power equipment $650

1953 FORD Ranch Wagon
Clean. $350

1952 FORD Ranch Wagon $150

HERRICK BUICK, Inc.
Wakefield's No. 1 Salesroom and Service Station
500 Main Street, opp. Wakefield High School
Telephone CRystal 9-1410

BOSTON

PATRIOTS

The Boston Patriots and Dallas Texans will be the contestants, Harvard Stadium will be the place, Sunday, August fourteenth the day, and 2 p.m. the time for Boston's first American Football League contest and the debut of the Patriots in their home port.

Both teams will go into the contest with 2-game winning streaks. The Patriots, who previously rolled over the Buffalo Bills 28-7, increased their scoring pace last Friday night at Providence by swamping the Denver Broncos 43-6. The Dallas Texans, who are working out daily this week at White Stadium, Dorchester, at 3 p.m., are still jubilant after their 27-10 upset victory over the Houston Oilers Saturday at Tulsa, Oklahoma. The previous week the Texans defeated the Oakland Raiders 20-13 in California.

This pre-season game will be the first professional athletic contest in the history of Harvard College to be played in their stadium. The game will be sponsored by the Citizens Participation Foundation, which provides needed funds and facilities not covered by state appropriations for 26 mental and public health institutions and schools for retarded children throughout Massachusetts.

PATRIOT NOTES

The Patriots' greatest aerial threat is still a Butch Songin of Norwood pass to either end Jim Colclough of Quincy or end Mike Long of Marlboro.

Patriot defensive halfback, Ross O'Hanley of Everett has been sidelined with a chipped elbow but should be ready to play against the Texans Sunday.

Bob Dee of Braintree continued his fine defensive work by rushing the Denver Bronco quarterbacks all night.

Patriot players will be seeking apartments come September if anybody wants to fill vacancy.

Watch "Paul The Patriot" for news of the Patriots.

AROUND TEWKSBURY

with Helen Murphy

OLiver-8-4148

Public registration sessions will be held on Thursday, August 11th at Shawsheen School from 7 to 9 p.m., and on Friday, August 12th from 12 noon until 10 p.m. at town hall. This is the last chance to register before primaries.

The next meeting of the Republican Town Committee will be held at 8:30 p.m. on Thursday August 11th at the Victor Cluff residence on Maple Street.

All republican s of Town are invited to attend.

The next meeting of the Democratic Town Committee will be held on Monday August 15th at 8 p.m. at Kevin Sullivan's office on Main Street opposite St. William's Church.

The Women Voters of Tewksbury will meet on Monday Evening, August 15th at 8:30 p.m. at 1628 Shawsheen Street.

A Silver Tea will be conducted on Sunday, August 14th

at 3 p.m. at St. Dorothy's. Mrs. Charles Baldwin of Jones Avenue heads up the committee, all of whom has promised a most enjoyable day. Donation is $1.

Mrs. Frank Romano of South Street will conduct this weeks luncheon to be held on Thursday, August 11th at the new St. Dorothy's Hall at 12:15 p.m. This meal will consist of hot casseroles and donations will be 50 cents.

A very successful cruise to Nantasket was recently enjoyed by the members of St. William's C.Y.O. Spiritual Director Rev. Fr. William Daley, O.M.I., accompanied the group.

The Sheehan family of South Oliver Street really make the news this week! Twin brothers, Jim and Bobby, celebrated their 21st birthday at a family reunion held at their home. Jim leaves to join the Oblates of Mary Immaculate on September 9, while twin brother Bobby plans to marry Miss Sonya Marni of Shawsheen street on September 3rd at St. William's. Brother Warren has just returned from a three year tour of duty with the United States Marines, while all this happens brother Raymond and his Mrs. present one and all with a new baby boy who will be known as Master Raymond Sheehan Jr.

Mrs. William Kelly was pleasantly surprised by a group of her young friends at her Grasshopper Lane home on Monday Evening when she found herself as guest of honor at a Stork Shower. Mrs. Kelly was the recipient of many lovely gifts.

Ronnie Mackey, of Shawsheen Street, popular graduate of Tewksbury High class of '60, leaves us this week to join the United States Army. Our good wishes go with him.

PFC Arthur (Tussy) Russell, son of Mr. and Mrs. Arthur Russell of South Street, returns to Fort Ord California after his recent furlough at his parents home.

Mr. and Mrs. Henry Wells Sr. and family of Anthony Road are enjoying their annual vacation at Sandown, N. H.

Mrs. Frances Williams and family of Benson Road have just returned from a tour of the Pine Tree State.

Carol Stanley of Bond Street and Regena Romano of South Street, leave this week for York Beach Maine for the remainder of the summer.

Mrs. Joseph Walsh of Water Street heads up the committee for Friday nights whist party to be held at St. Dorothy's at 8:30. Many lovely prizes have been collected for the skillful and lucky patrons.

Scout Leader Mrs. Mary Love of 102 Brown Street will play hostess to the scouts of Troop 135, sponsored by the S.T.B.A., at her home on Wednesday evening. The scouts will cookout with all the fixings.

Mrs. Patricia Ellis, daughter of Mr. and Mrs. Joseph Cormier of the Center, is recuperating at the Mass. General Hospital where she recently underwent major surgery.

Tewksbury Minor League

Saturday, Aug. 6, 1960

Phillies 16 Cubs 5
Red Legs 29 Nationals 14

The Athletics and Pirates finished a game started on Aug. 4 and called because of darkness and went on to play a make-up game.

The scores are as follows:

Pirates 12 Athletics 8
Pirates 11 Athletics 5

As of Aug. 6 the standings for the Tewksbury Minor League are as follows:

nationals

	WON	LOST
Red Legs	7	1
Phillies	5	2
Pirates	4	2
Cubs	2	5
Athletics	2	6
Nationals	1	5

North Reading Recreation

NORTH READING: The Recreation Dept. has planned an outing for the youngsters of the Town at Paradise Park in Middleton next Wednesday, Aug. 17. There will be a charge of 25¢ per child. Permission slips, signed by parents, must be in the hands of Playground personnel before boarding the bus. Youngsters must bring their own lunches, suits, towels, etc. A bus will pick up those who are going at the Burroughs Road Playground at 9 a.m., and from there proceed to the Center Playground for the rest of the children.

On Friday, August 12, an outing has been planned to Crane's Beach i n Ipswich. There will be a charge of 50¢ per child. The same rules will prevail as for the Paradise Park outing.

On Tuesdays and Thursdays tennis lessons are given at the Center Playground, from 9 to 11 a.m. Youngsters must furnish their own rackets.

On Tuesday and Thursday afternoons there will be arts and crafts classes at the Burroughs Road Playground.

The Department has plans for another golf tournament for the boys in town. A tentative date of Monday, Aug. 15, has been set if the Hillview Country Club is available on that day.

Household Hints

From LUCY F. GAVIN

Prepared by National LP-Gas Council

The Nelsons next door gave us an idea when they made an extra room out of their attached garage. We didn't especially want to give up our garage, so we enclosed

part of our patio instead. We call it our garden room and it's proving to be the most popular spot in the house. We've brought in the outdoors by using a sunken planter and "picture window" glass doors. We solved the heating problem by installing an LP-Gas heater recessed in the wall. This spared us the expense and trouble of expanding our central heating system.

BUYING GUIDE
USE THE ADS

SMITH'S HARDWARE
A NEW STORE IN THE SAME OLD PLACE
Plumbing · Electric and Garden Supplies
Color Carousel
3,883 paint colors
Reading Square RE 2-0450

BUYERS WAITING
PLACE YOUR LISTINGS WITH US
FOR FAST ACTION
FINANCING ARRANGED
REGISTRY REALTY CO
110 Main St –Wilmington
OLiver 8–8502

CENTRAL PHARMACY
ALFID F. FICHERA Reg. Phm.
4-4521
FREE DELIVERIES
HALLMARK CARDS

For Your Next PRINTING Job call the Wilmington Press
Ol 8-8861

LAND
7200 FT. 2 LOTS
IN WILMINGTON
$1200
OL 8-9571

California WINE COOLER 20% Alcohol Muscatel, Sherry, Port 2.99 Gal
Imported- Pink, Red, White FRENCH WINE 11% Alcohol FIFTH .79
Edelweiss CANNED BEER 6 PACK 12oz CANS 85
BOCK BEER 24-PACK 12oz. Bots. 2.99 Case
BOLS LIQUERS 19 Kinds 1.59 ½ Pint
Chateau du Chevalier CHAMPAGNE Pink-Reg-Burg 1.99 Fifth
Imported Virgin Islands-Pinkie RUM 80 Proof 1.89 4/5 Pint
SHAMROCK DRIVE-IN
190 MAIN ST., WILMINGTON OL 8-8081

Wilmington Colonial $16,990
4 Bedroom- ½ Acre Land
Fire Placed Livingroom
Aluminum Combination Windows & Doors
Good Barn & Workshop
Outdoor Barbeque
County Real Estate
OLiver 8-2012 — ULysses 1-7931

CALL - WELLS 3-4930
FOR
STEN JOHNSON
AUTO BODY AND FENDER REPAIRS
COMPLETE REFINISHING
AUTO GLASS INSTALLED
41 WINN ST. WOBURN, MASS.

BILL'S AUTO BODY
BODY & FENDER WORK
COMPLETE AUTO REFINISHING
• GUARANTEED WORK
• FREE INSURANCE ESTIMATES
• LACQUER and ENAMEL
• FINISH
2286 Main St., Opp. Freddie's Market Res-UL 1–9043

GENERAL REALTY CO.
140 LOWELL ST. (RTE. 129) WILMINGTON, MASS.
OPP. AVCO OL 8-3923
ANNOUNCES THAT
JUDITH M. WHITE
RES. TEL. OL 8-3923
IS NOW ASSOCIATED WITH THIS OFFICE
REAL ESTATE – APPRAISALS – MORTGAGE LOANS

DRESS SHIRT SPECIALTY LAUNDRY
FRANCIS M. ST. HILAIRE, PROP.
COMPLETE SHIRT SERVICE
46 HAVEN ST.
READING, MASS.

FOR SUMMER VACATION
... GIVE A CAMERA!
THE SNAP SHOP
For 24 hour Finishing— Black or White Ask Dave
• CAMERAS--MOVIE EQUIPMENT
• PHOTO FINISHING
850 WESTERN AVE-LY2-6450- WEST LYNN

FALL BRIDES
NATURAL LIVING COLOR CANDIDS & PORTRAITURE
FORMAL TUXEDO RENTALS ENGRAVED INVITATIONS
15% Discount on all Appointments made in August

BernS Studios
83 Albion Street
CR 9-2347
"Photographic Service at its Finest"

LUCCI'S SUPERMARKET
211 LOWELL ST. WILMINGTON
WHOLE EXTRA LEAN PORK LOINS 55¢ lb
CENTER CUT PORK CHOPS 69¢ lb
RIB END PORK CHOPS 49¢ lb
LEAN SLICED BACON 49¢ lb
VEAL CUTLETS 79¢ lb
IMPORTED MACHINE SLICED BOILED HAM 89¢ lb
LIVE AND KICKING LOBSTERS THURS, FRI, SAT. 69¢ lb
BANANAS 10¢ lb
U.S. NO. 1 POTATOES 10 lbs 39¢
FRESH DAILY NATIVE CORN 39¢ doz.
25 FREE STAMPS with PURCHASE OF pkg MAPLE LEAF FRANKFURTERS at Reg. Price
25 FREE STAMPS with purchase of pkg. of NEPCO PASTROMI at Reg. Price
25 FREE STAMPS with purchase of 16 oz. bottle CASTILE SHAMPOO Reg. Price
25 FREE STAMPS with purchase of 1 pkg of CUBE STEAK Reg. Price
25 FREE STAMPS with purchase of a 1 lb. package BOLOGNA
25 FREE STAMPS with purchase of a 1 lb. package FRESH GROUND HAMBURG Reg. Price
NEW + 25 FREE Stamps Reg. 79¢ FABU-X SPRAY 49¢
FREE 50 STAMPS with purchase of package of SEPTI-KLEAN

INSIDE NORTH READING

Polly Nunes
No. Reading 4-3892

Despite one of the least balmy evenings of the season a good time was had by all at the Firemen's splash party at the Hillview Country Club Friday night. The Fire Department is most grateful to manager Bernie Dwyer for extending the invitation to enjoy the facilities of the beautiful pool. While this has become an annual affair for the local fire fighters, and their wives this year Firemen from the mutual aid towns of Wilmington, Reading, Andover, North Andover, Middleton and Lawrence were included in the invitation.

About 100 attended and found that although the night air was a bit chilly the water was warm. Records for dancing pool-side also added to the enjoyment. An old fashioned sing around the piano brought the evening to a close in a mellow mood.

Mr. and Mrs. John Barry, formerly of Oarchard Drive, now residing in Wakefield, are receiving congratulations on the birth of a new son, Kevin. They now have three boys and two girls.

Mrs. Hazel Iwaniki, of Chestnut St., is still receiving regular nocturnal visits from tame racoons. She has found that mama and papa racoon, and their four little furpieces are very partial to sweets, especially a well known concentrated fruit drink that the small fry go for in a big way.

The localgendarmes and smoke-eaters, with their guests, left at the crack of dawn Saturday morning for a day's fishing off Plum Island. Of course we hear the usual stories about the "one that got away." Prizes were awarded, for the ones that didn't get away, to Bob Campbell, for the biggest fish, to Bob Noseworthy for the first caught, and to Charles Lastinger for catching the largest number of fish. Mr. Lastinger also walked away with the booby prize for the smallest fish caught.

The twenty-five or so members of the party boarded the fishing boat "The Twin Sisters" at 6 a. m., pursuing the ever popular sport until about 5 p. m. Firemen, Policemen and guests, alike caught some terrific sunburns. Appetites whetted by the sea air were well satisfied at noon with home made fish chowder made with fresh caught fish.

Recently heard that rock salt poured on poison ivy proves most effective in killing that most obnoxious weed.

The Knights of Columbus will have a family outing for members and their families and friends Saturday, at Kingston Park, Kingston, N. H. A caravan of cars will depart from the Atlantic Food Mart at 8:30 a. m. In the event of inclement weather, the outing will be held the following Saturday.

The North Reading League of Women Voters urges residents to register to vote. The last opportunity to register before the primaries will be on Friday, August 12, from 7:30 to 10:00 p. m. at the Town Hall.

Mr. and Mrs. Frank Hicks of Steward Road flew to Nova Scotia last week for a round of sightseeing.

Herbert Eismann has resigned as Chairman of the Personnel Board. Mr. Eismann stated that he feels he cannot serve the interests of the Town to the best of his abilities as he is hampered by the attitude of the Selectmen.

Norman Kerman has been elected chairman of the committee appointed by the Selectman for the purpose of studying the structure of Town Government. Mr. Kerman replaces James Herrick Jr., who recently resigned from the committee because of business pressures. The committee met Wednesday evening at Town Hall, for the purpose of re-organizing following Mr. Herrick's resignation and that of another member of the committee, Ernest King. The committee expects to complete the reorganization at their next meeting scheduled for August 17.

It's good to hear Dr. Hoyt is well on the way to recovery. Following his attendance at the National Osteopathic Convention in July, he entered Mass. Osteopathic Hospital for surgery. He is now recuperating in his summer home in New Hampshire.

Mr. and Mrs. James Murdock and son Michael of Gould Street, and Mr. and Mrs. Benjamin Conron of Chestnut St., and their two daughters, have just returned from a week of camping at Seawall Camping Grounds at Arcadia National Park in Maine. The weatherman favored them with excellent weather.

Mr. and Mrs. David Macneil and their six children of Gould Street recently christened their new power boat, which Mr. Macneil made. The family spent the past two weeks at Suncook Lake, N. H., where they all enjoyed the boat daily.

In the recent report of County Dog Officer T. A. Corkery to the Board of Selectmen, said Dog Officer, states that the owner of the Paramount Kennels "pointed out a load of stone, which presumably was to be used for runs;" and "also pointed to a supply of paint, and stated that a program of painting and repairing was under way to make the premises more attractive." He ends his letter by stating "If I can be of further service please do not hesitate to call."

It would seem quite obvious that to be of further service the County Dog Officer should return for regular checks to see if what was pointed out ever materializes. If the Delaney Kennels are to be sold that situation should be dissolved, but it would seem that the other certainly bears continued scrutinizing.

Top Patrol Wins Trip

NORTH READING: The Starflower Patrol, a part of Intermediate Girl Scout Troops 50 and 57 (combined) was the winner of an outing to Pleasure Island in Wakefield. The members of this combined troop, worked all year long on a point system, with points being awarded to the patrol which excelled in the various activities throughout the year.

Accompanying the Girl Scouts on their trip to Pleasure Island last Tuesday were Troop Leaders Mrs. Joseph Griffin and Mrs. Howard Johnson. The members of the winning patrol are Roberta Balich, Anne Bonfanti, Rosemary Griffin, Cathy Wilson, Elaine Powell, Kathleen Martinage and Ann Gaffney.

—"—

"Having a good reputation is a fine thing as long as you don't alienate people trying to deserve it."—Franklin P. Jones.

St. Theresa's News

NORTH READING: Rev. Dennis F. Twomey baptized the following infants Sunday afternoon:

Joseph Henry Burke, son of Mr. and Mrs. William M. Burke, 25 Harding Street. The Godparents are Edmund Burke and Lois McManus.

Stephan Paul Pecorella, son of Mr. and Mrs. Joseph P. Pecorella, of 1 Wilson Ave. The Godparents are George Doiron and Rosealia Doiron.

Lorraine Jean Martino, daughter of Mr. and Mrs. Charles Martino of 35 Riverside Drive. The Godparents are Ralph Penzulli and Catherine Park.

The Altar Boys are reminded that the new assignment list is posted in the rear of the church.

St. Theresa's annual auction will take place on Sept. 17, at 10 a. m. Parishioners are requested to save any articles which may be donated to the auction.

There will be a Mass of Requiem Wednesday morning for Walter Roberts Sr. of Francis St., following funeral services at the McElroy Funeral Home in Arlington.

Building Permits For July

NORTH READING: The following is the list of Building Permits issued by Building Inspector Albert Slade for the month of July:

#3562, J. A. & V. E. Cooper, Oakhurst Ter., $600.00, Addition; #3563, Il J. & P. L. Burke, Lakeside Blvd., $500.00, addition; #3564, DeRosa & Bertoulin, Lakesid Blvd., $1,200.00, repairs; #3565, Rider's Inc., 178 Main St., $400.00, sign, #3566, T. F. & A. Freerretti, McArthur Rd., #500.00, addition; #357 00, addition; #3567, H. G. & P. L. Schultz, 220 Main St., $50.00, addition; #3568, R. C. Hammer, Lot 3, Hickory Lane, $19,000.00, dwelling garage; #3569, C. C. & A. L. Lindgren, 18 Pomeroy Rd., $300.00, alternation; #3570, G. H. Powell, vine St., $500.00, addition; $15,000, dwelling-garage; #3571, Pine Ridge Realty, Inc., Lot 1, Hillview Rd., $15,000.00, dwelling-garage; #3572, Pine Ridge Realty, Inc., Lot 2, Hillview Rd., #3573, Pine Ridge Realty, Inc., Lot 3, Hillview Rd., $14,000.00, dwelling-garage; #3574, Pine Ridge Realty Ince., Lot 4 Hillview Rd., $15,000.00, dwelling-garage; #3575, Pine Ridge Realty, Inc., Lot 5, Hillview Rd., $14,000., dwelling-garage; #3576, Pine Ridge Realty, Inc., Lot 6, Hillview Rd., $15,000 dwelling-garage; #3577, Pine Ridge Realty, Inc., Lot 7, Hillview Rd., $15,000-00, dwelling-garage; #3578, Pine Ridge Realty, Inc., Lot 8, Hillview Rd., $14,000.00, dwelling-garage; #3579, F. A. and M. H. Gonsalves, 289 Elm St., $300.00, addition; #3580, M. E. Murphy Tr., 281 Main St., $1,500, signes; #3581, O. A. Anderson, Lots, 66-7-8, Riverside Dr., $12,000, dwelling; #3582, B. & B. Const. Inc., Lot 3 North St., $12,500.00, dwelling-garage; #3583, W. M. & K. C Tryder, 96 Chestnut St., $300.00, add-alter; #3584, E. R. Donle, Lot 12 Pomeroy Rd., $15,000.00, dwelling-garage; #3585, S. A. & P. A. Conrad, Lee Rd., $800.00, garage-storage; #3586, Eastern Investment Corp., 213 main St., $900.00, addition; #3587, C. G. Milley, 93 North St., $200.00, addition; #3588, J. & E. Pierro, Upton Rd., $2,500.00, general repairs.....Total $186,050.00.

IT'S TIME TO -THINK- About a gift

BOUVIER
354 Middlesex Avenue
North Wilmington
OLIVER 8-3459

USE OUR AUTOMATIC DELIVERY SYSTEM
MONROE FUEL CO.
113 Haverhill St.
Tel. N.R. 4-3113

FINAL WEEK
MID-SUMMER SALE!
Sale Ends Saturday, August 13th
FIRST NATIONAL STORES

BROOKSIDE – Rich and Creamy – 20% Richer than U S Govt Standards
Ice Cream SAVE 20c ½ GAL CONT 69c
Pineapple JUICE FINAST – Refreshing 4 1 QT 14 oz CANS $1.00
Campbell's SOUPS All Meat Varieties 6 10½ oz CANS $1.00
Mayonnaise FINAST "10c OFF" Sale QT JAR 49c
Victor Shrimp Medium Size – Cleaned 5c OFF 4½ oz CAN 49c
Star-Kist TUNA Chunk Style – White 3 6½ oz CANS $1.00
Del Monte Peas Early Garden 2 1 LB 1 oz CANS 37c
Baked Beans FINAST – Pea, Yellow Eye, Red Kidney 2 1 LB 12 oz CANS 49c
Wesson Oil The Shortening That Pours GAL CAN $1.59
Copley Coffee "5c OFF" Regular or Drip 1 LB CAN 62c
Paper Napkins Economy Size 2 PKG of 160 35c
Underwood's DEVILED HAM 2 2¼ oz CANS 35c 4½ oz CAN 31c
Ginger Ale Finast (Contents Only) 4 1 PT 12 oz BOTS 49c
Same Low Self-Service Prices in All Stores in This Vicinity – (We Reserve the Right to Limit Quantities)

Well trimmed, flavorful, cornfed heavy steer beef
Chuck Roast Boneless LB 53c Bone-In LB 39c
Shoulder Roast Tasty lean roast cut from heavy steer beef Boneless LB 89c
Steak (London Broil) A cook-out favorite – Lean, flavorful, heavy steer beef LB 89c
Ground Chuck Freshly ground lean beef – for festive family cook-outs LB 53c
Bologna SLICED – LARGE – Ideal for picnic sandwiches and cold plates 8 oz Cello 25c

FINAST – FROZEN – Chicken, Beef, Turkey
MEAT PIES Save 23c 5 8 oz PKGS $1.00

Typical First National Savings!
Scouring Pads BRILLO PKG of 12 PADS 23c
Franco-American BEEF GRAVY 2 10½ oz CANS 33c
Mustard FRENCH'S 9 oz JAR 14c
Orange-Apricot Blend B C COCKTAIL 1 QT 14 oz CAN 36c
HEINZ – Barbecue Favorite KETCHUP 2 14 oz BOTS 47c
Corn Flakes – Fortified with Vitamins KELLOGG'S 12 oz PKG 23c

Elberta – Freestone
PEACHES
Large Size 2 Inches and up
All bursting with juice and flavor – yellow-fleshed freestone Elbertas. Delicious served so many ways. Try a peach shortcake?
4 LBS 35c
¼ Bushel Basket – 38 LB Average $2.98

Recently Reduced!
Buttered – Frozen Excelsior Beef Steaks 7 oz PKG 39c
Pea, Yellow Eye, Red Kidney Friend's Beans 2 1 LB CANS 39c
Cranberry Juice Cocktail Ocean Spray QUART BOT 29c
Loaf Size – Chocolate, White, Yellow, Marble Pillsbury Cake Mixes 2 9 oz PKGS 25c

FRESH FROSTED LEMON LOAF CAKE EACH 29c
Italian Bread 2 1 LB LOAVES 39c
Fruit Bread 1 LB LOAF 29c
Apricot PRUNE PIE EACH 45c

FIRST NATIONAL STORES

TELEVISION RADIO STEREO HI FI
TELEVISION LABORATORIES INC.
FACTORY AUTHORIZED SERVICE
673 MAIN WE 3-3875
WOBURN MASS WE 3-3876

LAND
MAIN ST., READING
ZONED FOR BUSINESS
IN THE SQUARE
80×50 OL 8-9571

HILLVIEW HAIR DESIGN
NEW PROFESSIONAL BLDG.
250 MAIN ST. ROUTE 28
FEATURING FOUR HAIR STYLISTS
Mr. Wells, formerly of Filenes
Miss Dot, formerly of Woburn
Mr. Fenton, formerly of Filenes
Mr. Jack, formerly of Richard's Beauty Salon
CALL AND MAKE YOUR APPOINTMENT TO-DAY
TEL. NO. 4-8594
HOURS Mon. Tues. Wed. Sat. 9 - 6 PM Thurs. Fri. 9 - 9 PM

Mueller Climatrol
HEATING — COOLING

© LOCAL TRADEMARKS, Inc.

Denning & Piercy
GENERAL Sheet Metal WORK
NO. 4 2212
WARM AIR HEATING AIR CONDITIONING
45 MAIN Street NORTH READING, Mass

MEADOW VIEW Rte. 28
GOLF DRIVING RANGE North Reading
37 TEES No Waiting The Most Modern Driving Range In New England
½ MILE South of Drive-In Theatre In No. Reading

CALL NORTH READING 4-3500

TEMPORARY and PERMANENT
OFFICE POSITIONS
Top Hourly Rates–Work A–Day–Week–Longer
Figure Clerks–Typists–Stenos.
Keypunch Operators–Dict. Machine Operator
BUSINESS
CERTIFIED and SERVICE
EMPLOYMENT
323 MAIN St. WOBURN SQUARE
Tanners Bank Bldg.
Woburn, Mass. Wells 5–1636

OPEN THURSDAY EVENING 6 to 8 P.M.

SHOPPING FOR A NEW APPLIANCE?
Choose the helpful new home appliance that fits your needs best. Then come to MCNB to arrange fast, low cost financing that helps you buy now. Repay your loan in budget-planned monthly installments.
MCNB
MIDDLESEX COUNTY NATIONAL BANK
BILLERICA • BURLINGTON • CAMBRIDGE • EVERETT • LOWELL • MALDEN • MAYNARD
MEDFORD • MELROSE • NORTH READING • READING • SOMERVILLE • STONEHAM • WILMINGTON
IN MASSACHUSETTS
MEMBER FEDERAL DEPOSIT INSURANCE CORPORATION

SHORT CIRCUITS in WILMINGTON

by **BETTY DOWNS**

OI 8-2907

Late summer registration will be held on August 30 from 9 a.m. to 3:45 p.m. in the high school for children entering the first grade.

Certificates of birth and successful vaccination MUST be presented at the time of registration. Securing these certificates NOW will prevent confusion, delay and disappointment on registration day.

Information about previous illnesses and immunizations will also be requested. Please have this information on hand when you register your child.

Pre-school registration is planned and conducted for the benefit of the children who are entering school. Therefore, we urge your full cooperation in this matter.

Transfer students from other school systems should register at this time also.

•••••••••••

Patricia MacFeeley of Burnap St., returned home on Friday following an enjoyable vacation in Provincetown. Miss MacFeeley will return to her duties with a Boston law firm on Monday.

•••••••••••

Mr. and Mrs. Robert Cook of Cypress St., are proud to announce the arrival of their son, David Allen. David was born on August 6 at Woburn Hospital. The little newcomer has twin sisters, Diane and Deborah.

Grandparent honors are bestowed upon; Mr. and Mrs. William Cook of Everett.

•••••••••••

Plans are already underway for the annual bazaar to be conducted by members of St. Thomas' Parish. The committee in charge includes: Maynard Eaton, Robert Barry and Dorothy Shelley.

•••••••••••

Members of the Wilmington-Tewksbury Hebrew Community Center wish to thank all those who aided in making their July 30 buffet supper the great success that it was. Winner of the special prize, a coffee maker was Bob Blake. Guests were present at the affair from the Woburn Hebrew Community Center.

•••••••••••

The next regular meeting of the Town Democratic Committee will be held on August 10 at 8 p.m. in DAV Hall on Grove Ave.

•••••••••••

Employees of Steven's Market held their annual outing at Wyman's Beach on Sunday. An enjoyable time was had by all in attendance.

•••••••••••

Members of St. Dorothy's Parish will conduct their regular weekly Blitz Party on Tuesday evening at the parish hall on Main St. Refreshments and a penny sale will follow the Blitz Games. The public is cordially invited.

•••••••••••

Rumor has it that one of our new School superintendent's earliest projects will be to map out a schedule for double sessions. Two members of our local school dept, emphatically confirmed this rumor when questioned. It is said that our double sessions this year will last only until the middle of October. This sounds a little familiar doesn't it? This is the third consecutive year in which we have had to put up with this dilemma. Can't help wondering if this is totally necessary.

•••••••••••

Mr. and Mrs. Francis Young of Morse Ave. are receiving congratulations on the arrival of their son, David Everett, born on August 3 at Winchester Hospital. The couple has four older children, Beverly, Danny, Glenn and Brenda.

Grandparent honors are shared by Mr. and Mrs. John Selfridge of Reading and Mr. and Mrs. Elmer Young also of Reading.

•••••••••••

"Bill" Babine, Tree Dept. Superintendent phoned this week to state that one of his reasons for spraying weed killer at this time of the year is to help relieve hay fever suffers. He stated that some weeds cannot be killed until they have reached full growth.

•••••••••••

Mr. and Mrs. Charles Vokey of Westdale Ave., returned home this week from a vacation spent at Wells, Me. The Vokeys were accompanied on their trip by their children, David and Donna.

•••••••••••

Mrs. Calnan, matron at Silver Lake Beach has announced that several rings and a pair of glasses are waiting at the bathouse to be claimed. Owners may have these items by properly identifying them.

•••••••••••

The monthly buffet supper held by the Hebrew Community members will be conducted one week early this month, on Saturday evening, August 20. The public is cordially invited to attend.

•••••••••••

Hear that a garage on lower Woburn St., has changed hands. Residents of the area are hoping the new owner will be more thoughtful of his neighbors where scenery is concerned.

•••••••••••

Scott Waugh celebrated his seventh birthday at his home on Saturday with an outdoor party. Approximately 12 young friends were on hand to join in the festivities and highlight of the afternoon arrived with the presentation of a gaily lighted cake.

Many useful and aprecíated gifts were presented to the guest of honor including a savings bond and a shiny red bike.

Scott is the son of Mr. and Mrs. John Waugh of 36 Lowell St.

•••••••••••

Don't forget -- August 12 is the last day on which you may register to vote before the primary elections.

•••••••••••

The annual double-header between the Little League All Stars and their parents ended in a draw tie the parents winning one game and the boys the other. The mother's won their game eleven to eight while the father's lost theirs thirteen to eleven.

•••••••••••

I attended a school committee meeting for the first time last week (these meetings were formerly covered by someone else). A most congenial group. Our new school superintendent is a most amicable gentleman who promises to confer with the press regarding news releases. I think he means it; only time will tell.

•••••••••••

Back on Woburn St., again, the Webtex Corp. of Cambridge has begun clearing the land on which they will locate their new factory.

•••••••••••

Little League men held a regular meeting last Wednesday evening during which they decided that they would take up where the auxiliary left off and sponsor the banquet and supply trophies for winning teams.

Election was held with the following members taking office for the coming year: President, Joe Peters of Shawsheen Ave.; Vice President, Al Kasabuski of Laite Rd.; Secretary, Harry Johnson of High St.; Treasurer, Bob Baker of Grove Ave.; Chief Umpire, Joe Paglia of Nichols St. and Public Relations Agent, Harry Johnson.

•••••••••••

A party in honor of Johnny MacFeeley's first birthday was held at his home on Wednesday. Fifteen young friends and relatives were on hand to aid the young guest of honor in making the day a truly memorable one. Johnny is the son of Elizabeth MacFeeley of Burnal St.

•••••••••••

Members of the Hebrew Community Center will conduct a rummage sale from August 15 to 19 in the vacant store formerly occupied by Byam's Laundry. The group wishes to express it's gratitute to Mr. Huntley for the use of his property.

•••••••••••

Chicken barbeque, Sunday, August 14, from noon to dusk by members of the Reading-Wilmington Odd Fellow's Boys Club. Place, Odd Fellows Hall, opposite Avco Plant on Lowell St. The public is cordially invited.

•••••••••••

Pioneer Roundup, closing exercises for the Daily Vacation Bible School at the First Baptist Church were conducted at 7 p.m. on August 5. Following the words of welcome by Director, Helen Moore, a most inspiring program took place in which the youngsters demonstrated what they had learned during their two weeks at Bible School.

Among the many outstanding exhibitions of talent and learning was a duet offerred by Cathy Bousfield and Johnny Colton---very nice I would like to hear more.

Mrs. Moore stated that in over 12 years of Bible School work, she has never experienced such fine cooperation as was displayed this year, by the many who helped to entertain and teach the 80. or more youngsters who turned up each day while the school was in progress.

•••••••••••

DAV Service Officer, James Shine of Grove Ave., returned home recently from St. John's Hospital where he underwent surgery. Friends and relatives are happy to have him back.

•••••••••••

Mr. and Mrs. "Bill" Saltzer of Woburn St., and their daughter, Maurine will leave soon to take up residence in Rhode Island where Mr. Saltzer has been transferred by business.

They were the guests of honor on Saturday at a farewell party given by 30 of their friends and neighbors at the home of Mr. and Mrs. Harry Pine on Morse Ave.

A cookout was enjoyed and a lovely fruit centerpiece was presented to Mr. and Mrs. Saltzer.

•••••••••••

Mr. and Mrs. Gerald Silve of Ayotte St., had as their guests last week, Mr. and Mrs. "Bud" Brown and their daughter Beverly of Garden Grove, Calif.

•••••••••••

"Of all the candidates running, none is apt to run out of promises."

DAV Auxilary News

Our monthly Whist Party for Sat. Aug. 20, has been cancelled. We will try to hold one sometime in Sept.

The next meeting of the D.A.V. - A.U.X. will be held Thurs. Sept. 8, at the Hall on Grove Ave., at 8:15 P.M. All members please attend, and don't forget to pay your dues.

Thank you,
Commander Doris Mars
D.A.V. - A.U.X.

Must Sacrifice 3 Rooms of Brand New Furniture...
Credit Manager seeks a Reliable Party to take over from our layaway Dept. the unpaid balance due on 3 complete rooms of new furniture that never left our warehouse... Consisting of 10-pc. bedroom... 10-pc. living room...25-pc. dinette...Reg. Value $479.50 — Unpaid Balance Due $377.40. Pay as little as $3.75 weekly. If interested call at
SLEEPLAND FURNITURE CO.
1 Lowell Road, No. Reading
Junction of Rte. 28 and 62
Phone 4-4463 — Open Daily 10 a.m. to 9 p.m.
Sat. and Tues. 10 to 6.

LEARN TO DRIVE
WILMINGTON DRIVING SCHOOL
Licensed By Registry
Dual Controls
Standard & Hydramatic
OL 8-3572

IF YOU DON'T KNOW THE CAR... KNOW THE CAR DEALER
We can only Afford To Sell The Best New And Used Cars Each Vehicle Must Be Inspected And Pronounced Mechanically Sound And Safe For Today's Driving.
YOU CAN BE SURE OF A GOOD DEAL AT:
WALKERS in WAKEFIELD
OLDSMOBILE QUALITY DEALER SINCE 1919

BUY NOW - PAY LATER
WE HONOR
ALL
MERRIMACK VALLEY CHARGE CARDS
NEW APPLICATIONS NOW BEING
ACCEPTED
SHOP NOW
FOR BACK TO SCHOOL CLOTHES
VISIT OUR SHOE DEPARTMENT
OPEN EVENINGS TILL 10 AIR CONDITIONED
Weinberg's
OF WILMINGTON

20 ACRES OF LAND
50 HOUSE LOTS
IN WILMINGTON ADJACENT TO ROUTES 93, 129, 38 AND 62.
MAY BE PURCHASED BY INDIVIDUAL LOTS 100' x 100' OR AS ONE COMPLETE PARCEL-DEVELOPMENT PLANS ALREADY APPROVED BY TOWN AND STATE.
MAHONEY REAL ESTATE
905 MAIN ST.
WOBURN, MASS.
WE 3-7025 WE 3-7542

WILTON'S FURNITURE COMPANY
454 MAIN STREET
WILMINGTON CENTER
RTE. 38 — JCT. RTE. 62

WILTON QUALITY
$69 FAMOUS MAKE
LIVING ROOM RUG
9x12—HIGH PILE
$38.88
You can buy these $69 Rugs for only $38.88 . . . Choice of all popular colors . . . for every room in the house!

WILTON QUALITY
Reg. $29.95
INNERSPRING Mattresses
$16.88
YOUR chance to choose a good Mattress for only $16.88 . . . High count inner coil unit . . . downy filling, and heavy ticking . . . Limited quantity . . . Early comers will have best selection.

WILTON QUALITY
$69.95 VALUE
3-PC. HOLLYWOOD BED
BIG 39" FULL TWIN SIZE
$42.88
Includes heavy gauge Plastic Headboard, Innerspring Mattress, and Box Spring on legs! Buy them alone or by the pair!

9x12 LINOLEUM RUGS Reg. $8.95 $4.66

Reg. $12.95 Wet-Proof CRIB MATTRESSES $6.66

DURING THIS BIG SALE
OPEN MON. thru FRI.
9:30 A.M. to 9 P.M.
SAT., 9:30 to 6 P.M.

$198.95 MAPLE 4-pc. BEDROOM SET
Fine Early American Styling
includes big dresser, mirror, chest and bed. All for only $119.88

$795 SOLID ROCK MAPLE BEDROOM
By Heywood-Wakefield
Tall poster bed, chest on chest, Mr. and Mrs. dresser and mirror. $449.88

EASY TERMS
CASH - 2-YR. BUDGET

FREE DELIVERY

$59.50 MATTRESS or BOX SPRING Sale Priced! $29.88
Famous make. You see it on TV. You hear it on the radio.

$69.50 MATTRESS or BOX SPRING Sale Priced! $38.88
Famous make. Can't mention name, but you'll know it instantly

$280 BLOND 4-pc. BEDROOM SET
Magnificent Modern Suite
with double dresser, mirror, chest and bookcase bed. $147.88

$349 WALNUT 4-PC. TRIPLE DRESSER SET
Triple dresser, mirror, bookcase bed and chest of drawers. $218.88

Wilton's Furniture Co. is now under the new ownership and management of Henry Vitale and Harry Proiman. We have over 35 years experience in the furniture business so let us help you with your furnishing or decorating problems.

$139.95 KING SIZE 7-pc. SET $74.88
For larger families with king size extension table and six bronze chairs.

$69.95 BRONZE 5-pc. SET $48.88
With extension table and 4 matching chairs. Also in chrome.

$69.95 MODERN 9x12 RUG $34.88
Living room, bedroom and dining room patterns.

$79 TONE-ON-TONE 9x12 RUG $48.88
Famous make with built-in rubber pad.

$279 2-PC. COLONIAL LIVING ROOM SET
Large comfortable sofa and matching wing chair, foam cushions. Choice of prints or solid colors. $187.88

$299 3-PC. CURVED SECTIONAL SOFA
Foam cushions, decorator fabrics. Choice of colors. $168.88

FAMOUS NAME ALUMINUM
ROLL-A-WAY COT
Reg. $39.95.
Complete With Innerspring Mattress $27.88

FREE!!
5 BIG PRIZES!
JUST REGISTER at WILTON'S!
POSITIVELY NO OBLIGATION!
1. SLUMBERLAND MATTRESS
2. CANNON LINEN & TOWEL SET
3. 32-PC. STAINLESS FLATWARE SET
4. BLANKET & PILLOW ENSEMBLE
5. TWO DECORATIVE TABLE LAMPS

$189 3-Pc. Maple Arm Sofa Bed Set
Includes sofa that sleeps two, matching chairs and rocker. $128.88

$89.95 Modern Sofa Bed
Handsome sofa that quickly becomes a bed for two. $44.88

COMPLETE HOLLYWOOD BED OUTFITS at BIG SAVINGS!

$69.95 Value!
3-pc. HOLLYWOOD BED $42.88
Plastic headboard, innerspring mattress and boxspring on legs. Buy singly or in pairs.

$79.95 Value!
FAMOUS HOLLYWOOD BED $54.88
Quality throughout with innerspring mattress and boxspring on legs, besides decorative headboard.